

# 1105 DONWOOD DRIVE

\*Outbuildings not shown in exact location\*

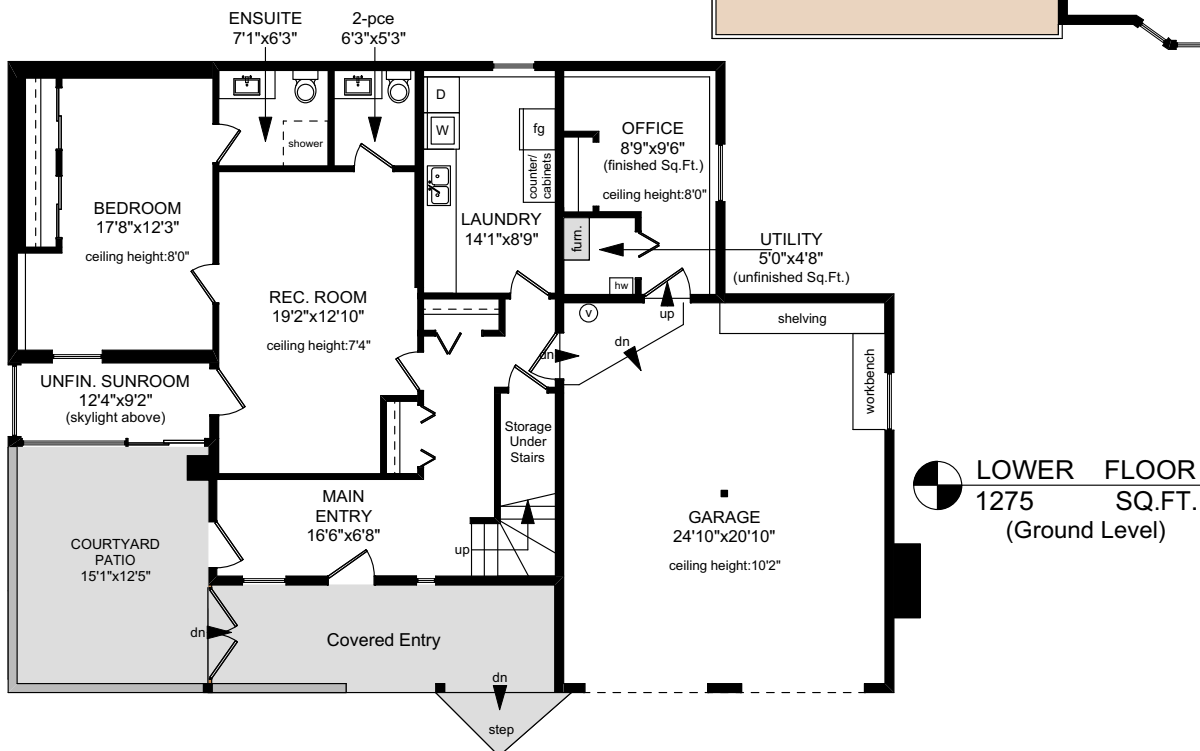
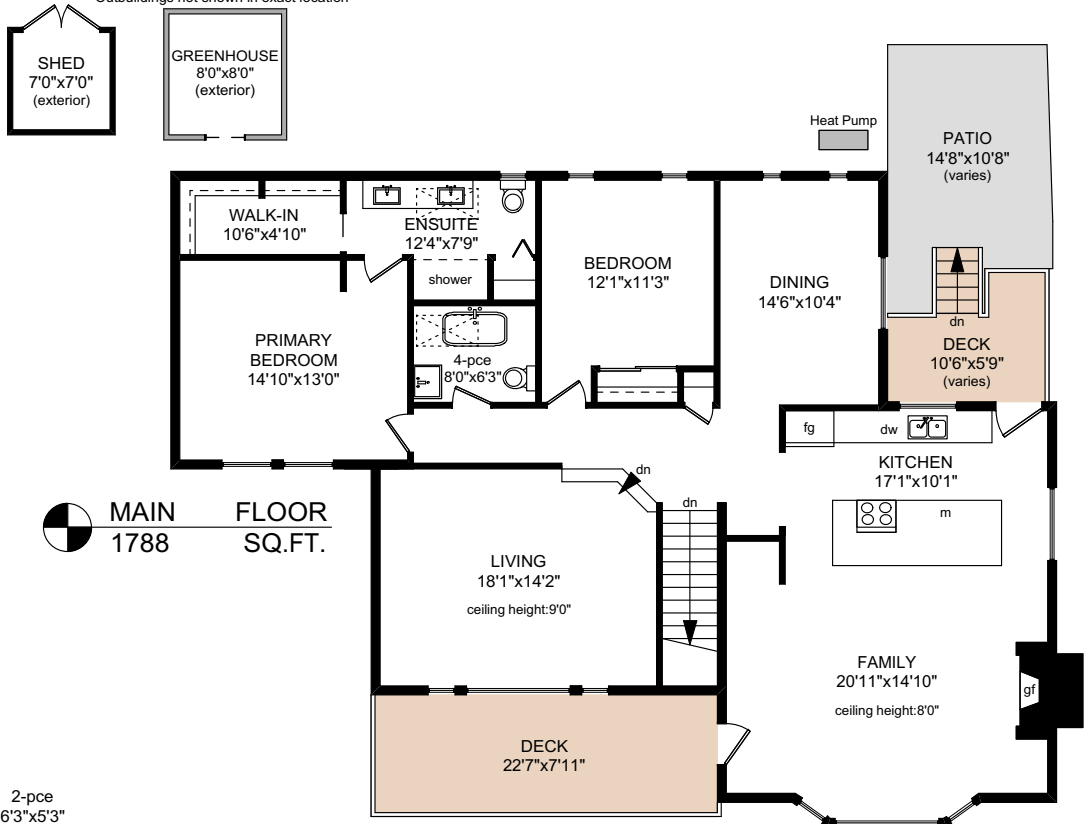

NOTE: The room name labels/sizes are for viewing reference only.  
They are not to be used for calculating total square footage.

	FINISHED SQ. FT.	UNFINISHED SQ. FT.	TOTAL SQ. FT.
MAIN	1788	0	1788
LOWER	1168	107	1275
<b>TOTAL</b>	<b>2956</b>	<b>107</b>	<b>3063</b>
GARAGE	0	564	564
SHED	0	49	49
GREENHOUSE	0	68	68
DECKS	0	251	251
PATIOS	0	344	344



0' 5' 10'

PREPARED FOR THE EXCLUSIVE USE OF  
SYLVIA THERRIEN,  
PERSONAL REAL ESTATE CORPORATION,  
OF NEWPORT REALTY

MEASURED ON: 03/17/23  
DRAWING FILE: 18533

**Tafe Measure** VICTORIA, B.C.  
Ph.2508838894  
www.tafemeasure.com

NOTE: This floor plan is provided by Newport Realty Ltd. as a convenient reference only, and is not to be relied upon as accurate. Prospective Buyers must satisfy themselves not only of the actual measurements, but also to the status of any finished space shown on this floor plan, specifically in relation to minimum ceiling height for habitable rooms required by the BC Building Code, allowable finished floor area in relation to current zoning, and determination if space was developed with necessary municipal permits.